

Test Report

Report No. RLSZD000842980001

Page 1 of 4

Applicant OFC CHENGDU APPLIED SCIENCE & TECHNOLOGY GROUP CORP.

Address CHENGDU HI-TECH ZONE,SICHUAN CHINA

Report on the submitted sample(s) said to be

Sample Name COATING CLEANER CC SERIES

Sample Description Transparent liquid

Part No. CC Series

Item No. 20110308051

Supplier OFC

Manufacturer OFC

Sample Received Date Mar. 17, 2011

Testing Period Mar. 17, 2011 to Mar. 18, 2011

Test Requested As specified by client, to determine the Lead(Pb), Cadmium(Cd), Mercury(Hg), Hexavalent Chromium(Cr(VI)), Fluorine(F), Chlorine(Cl), Bromine(Br), Iodine(I) content in the submitted sample.

Test Method Please refer to the following page(s).

Test Result(s) Please refer to the following page(s).

Tested by



Technical Manager

Inspected by

Vargas

Approved by

Date

Mar. 18, 2011

No. 21208394

Test Report

Report No. RLSZD000842980001

Page 2 of 4

Test Method

Test Item(s)	Test Method	Measured Equipment(s)	MDL
Lead(Pb)	IEC 62321:2008 Ed.1 Sec.10	ICP-OES	2 mg/kg
Cadmium(Cd)	IEC 62321:2008 Ed.1 Sec.10	ICP-OES	2 mg/kg
Mercury(Hg)	IEC 62321:2008 Ed.1 Sec.7	ICP-OES	2 mg/kg
Hexavalent Chromium(Cr(VI))	IEC 62321:2008 Ed.1 Annex C	UV-Vis	2 mg/kg
Fluorine(F)	Refer to BS EN 14582:2007	IC	10 mg/kg
Chlorine(Cl)	Refer to BS EN 14582:2007	IC	10 mg/kg
Bromine(Br)	Refer to BS EN 14582:2007	IC	10 mg/kg
Iodine(I)	Refer to BS EN 14582:2007	IC	10 mg/kg

Test Result(s)

Tested Item(s)	Content
Lead(Pb)	N.D.
Cadmium (Cd)	N.D.
Mercury(Hg)	N.D.
Hexavalent Chromium(Cr(VI))	N.D.

Tested Item(s)	Content
Halogen(s)	
Fluorine (F)	N.D.
Chlorine (Cl)	N.D.
Bromine (Br)	N.D.
Iodine (I)	N.D.

Note: The sample had been dissolved totally tested for Lead, Cadmium, Mercury.

-MDL = Method Detection Limit

-N.D. = Not Detected (<MDL)

-mg/kg = ppm = parts per million

Test Report

Report No. RLSZD000842980001

Page 3 of 4

Test Process

1. Lead(Pb), Cadmium(Cd)

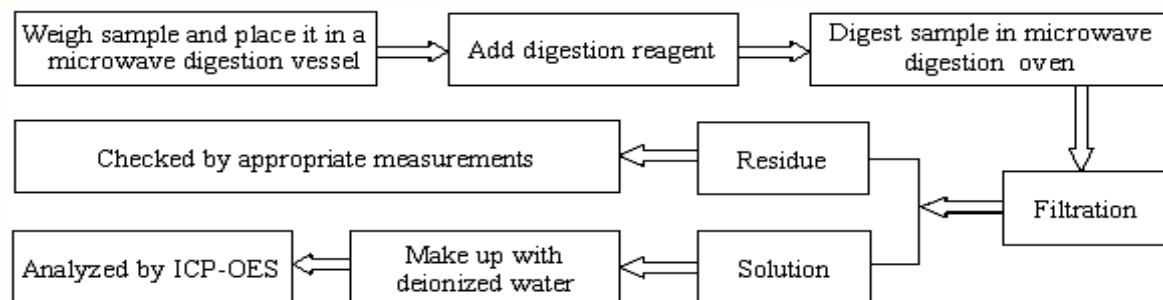

2. Mercury(Hg)

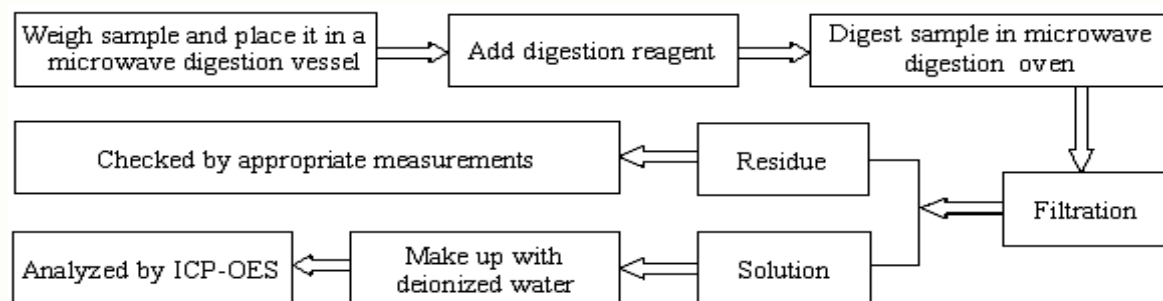

3. Hexavalent Chromium(Cr(VI))

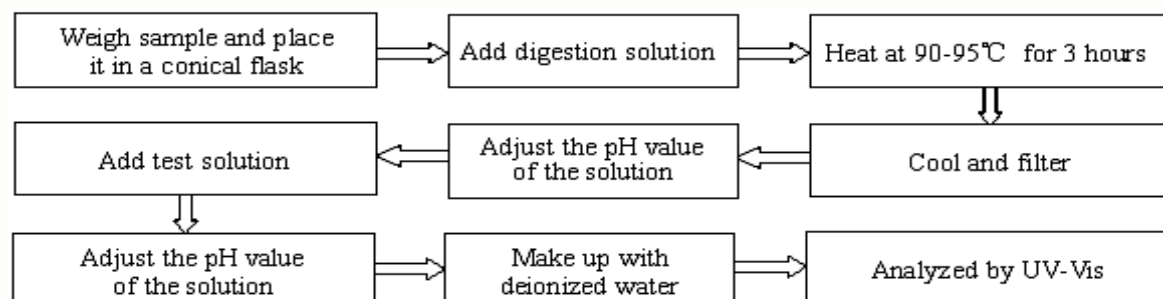

4. Fluorine(F), Chlorine(Cl), Bromine(Br), Iodine(I)

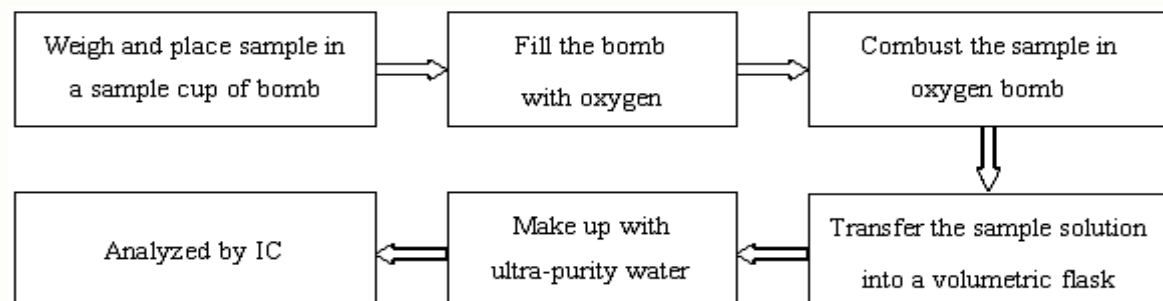

Test Report

Report No. RLSZD000842980001

Page 4 of 4

Photo(s) of the sample(s)

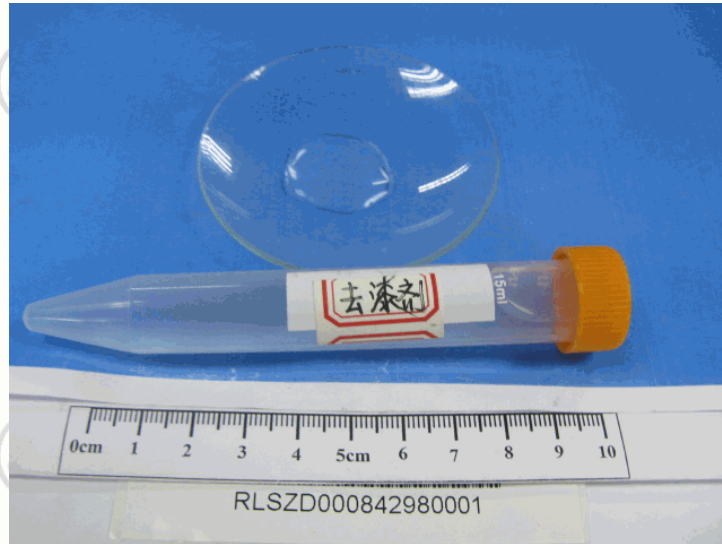

*** End of report ***

This report is considered invalidated without the Special Seal for Inspection of the CTI. This report shall not be altered, increased or deleted. The results shown in this test report refer only to the sample(s) tested. Without written approval of CTI, this test report shall not be copied except in full and published as advertisement.

Building C, Hongwei Industrial Zone, Baoan 70 District, Shenzhen